No.48

Czerny
Op. 139, No. 48

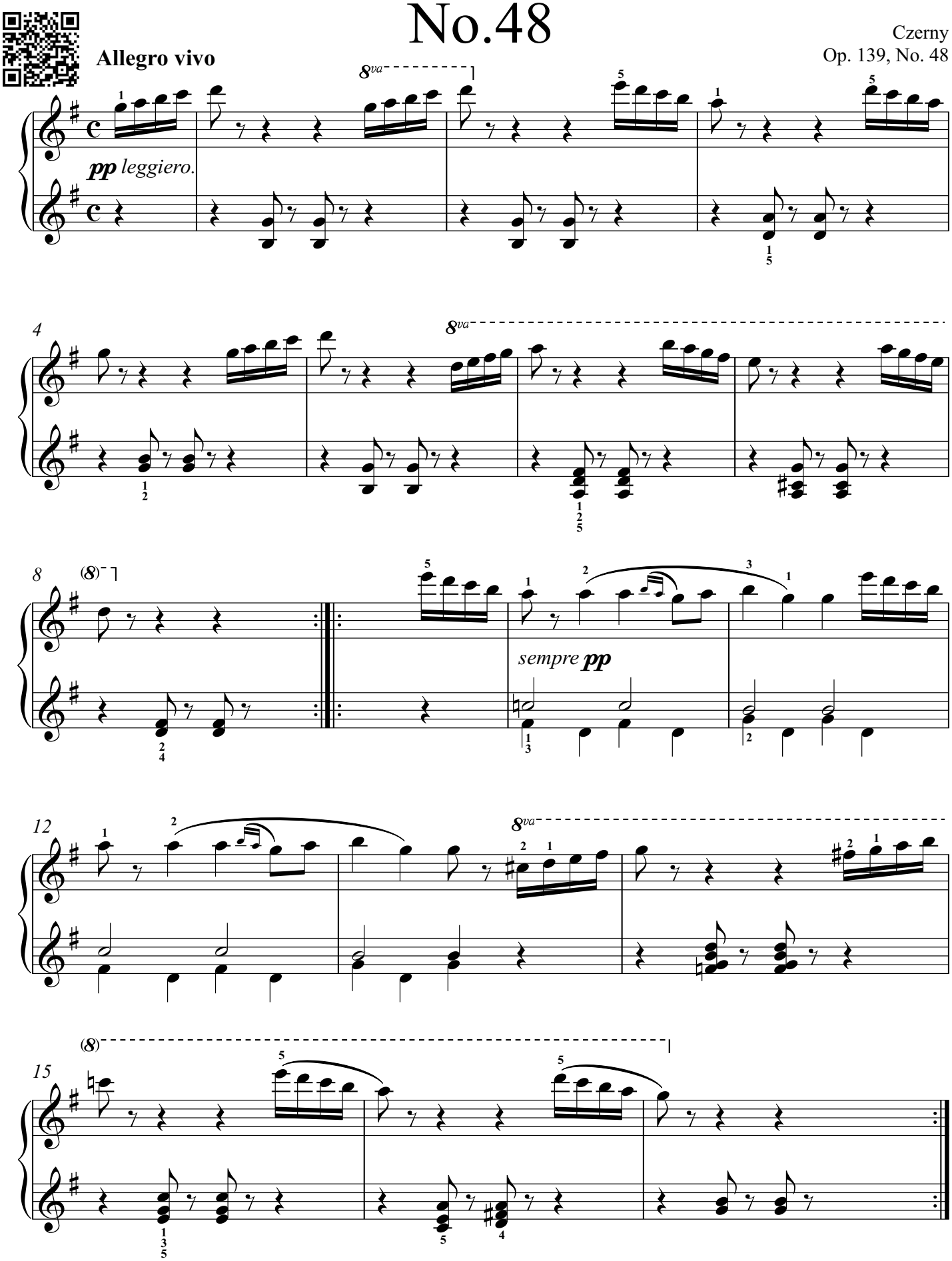

©RoadToVirtuosity.com